

ALL ELEVATIONS ARE REFERENCED
TO NAVD88 VERTICAL DATUM

DRC
PZ24-12000008
09/18/2024

REVISIONS		NO.	DATE

ZEPHYR ENGINEERING
WILFORD ZEPHYR, P.E.
HOLLYWOOD, FL
(786) 302-7693
wzephyr@gmail.com
CA# 31158

ZE

ECO POMPANO TOWNHOMES
3225 NE 5TH ST
POMPANO BEACH, FL 33062

P.E.#: 76036
DATE: 6/16/23
SCALE: "1"=1'-0"
SHEET NO.: 23-22
PROJECT NO.: 23-22

NOTES:

- 1) CONTRACTOR MUST NOTIFY ZEPHYR ENGINEERING OF THE START OF CONSTRUCTION DATE PRIOR TO START OF CONSTRUCTION. ZEPHYR ENGINEERING WILL NOT CERTIFY ANY CONSTRUCTION THAT WAS NOT INSPECTED BY ZEPHYR ENGINEERING, OR ZEPHYR ENGINEERING'S AUTHORIZED REPRESENTATIVE.
- 2) PRIOR TO CONSTRUCTION, CONTRACTOR RESPONSIBLE TO FIELD VERIFY ALL EXISTING ELEVATIONS.
- 3) CONTRACTOR MUST COORDINATE PROPOSED IMPROVEMENTS SHOWN ON CIVIL PLANS WITH EXISTING SITE CONDITIONS & PROPOSED PLANS BY THE OTHER DESIGN PROFESSIONALS PRIOR TO CONSTRUCTION. CONTRACTOR MUST ALSO VERIFY THAT THERE ARE NO DISCREPANCIES BETWEEN THE WATER, SEWER & DRAINAGE PLANS THAT MAY CAUSE CONFLICTS PRIOR TO CONSTRUCTION. CONTACT ZEPHYR ENGINEERING IF DISCREPANCIES EXIST.
- 4) PRIOR TO CONSTRUCTION, CONTRACTOR RESPONSIBLE TO DOCUMENT EXISTING CONDITIONS ON AND AROUND THE PROJECT AREA, INCLUDING THE R.O.W. AND ADJACENT PROPERTIES. IT'S RECOMMENDED THAT CONTRACTOR TAKE PHOTOGRAPHS & VIDEOS TO CLEARLY DOCUMENT CONDITIONS PRIOR TO CONSTRUCTION. CONTRACTOR RESPONSIBLE TO REPAIR ALL DAMAGES CAUSED BY OR AS A RESULT OF THE PROPOSED CONSTRUCTION.
- 5) ALL ROOF DRAINS MUST BE CONNECTED TO THE ONSITE DRAINAGE SYSTEM.
- 6) CONTRACTOR TO REFER TO ARCHITECTURAL PLANS FOR SITE PLAN LAYOUT AND DIMENSIONS.
- 7) EXISTING UTILITIES SHOWN ARE BASED ON BEST AVAILABLE INFORMATION. CONTRACTOR'S RESPONSIBLE TO FIELD VERIFY LOCATION OF ALL EXISTING UTILITIES PRIOR TO CONSTRUCTION. CONTRACTOR TO BE AWARE THAT THERE MAY BE SOME EXISTING UTILITIES ON OR ADJACENT TO THE PROJECT SITE THAT MAY NOT BE SHOWN ON THE CIVIL PLANS, AND CONTRACTOR IS RESPONSIBLE TO FIELD VERIFY THOSE UTILITIES AS WELL. CONTRACTOR RESPONSIBLE FOR RELOCATION OF EXISTING UTILITIES THAT CONFLICTS WITH PROPOSED CONSTRUCTION.

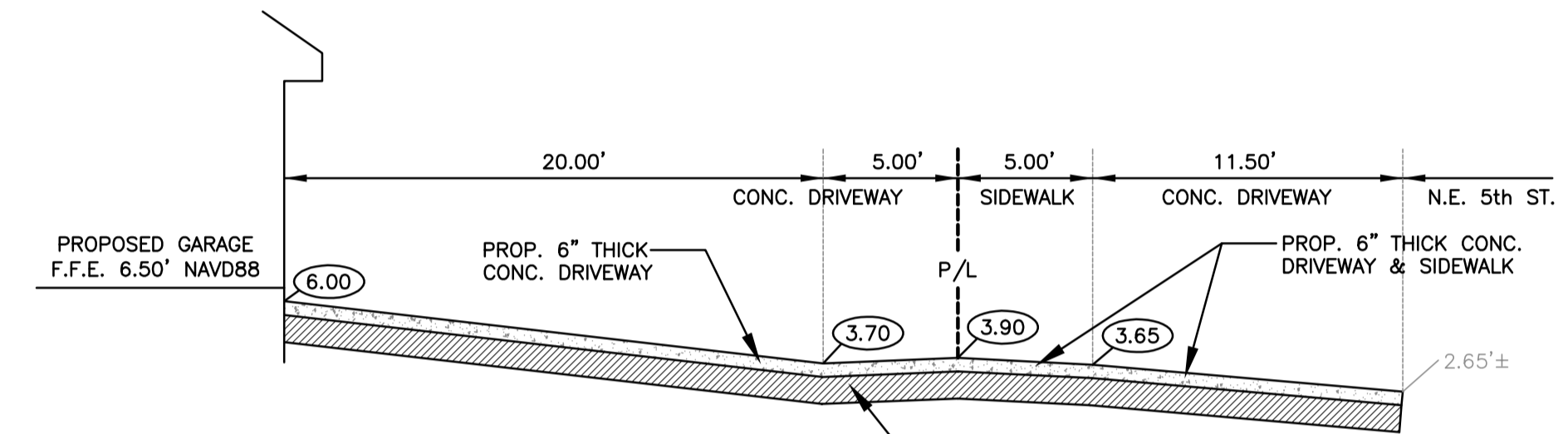

TYPICAL SECTION A-A
N.T.S.

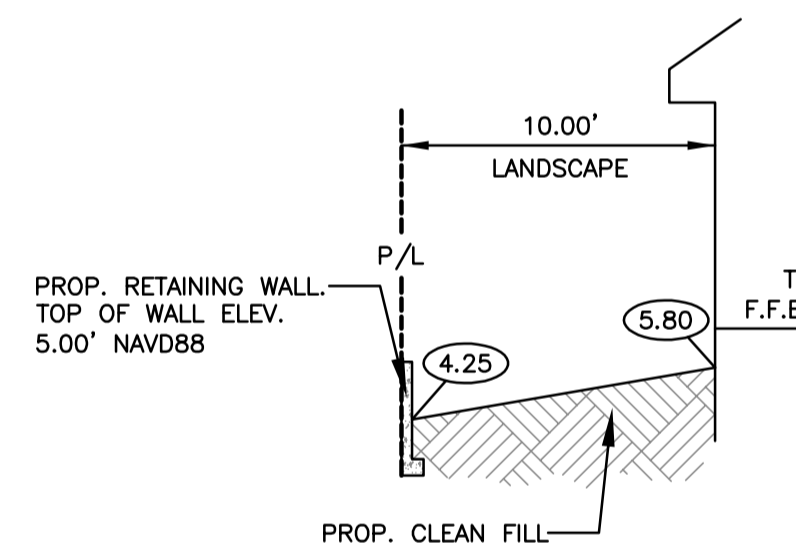

TYPICAL SECTION B-B
N.T.S.

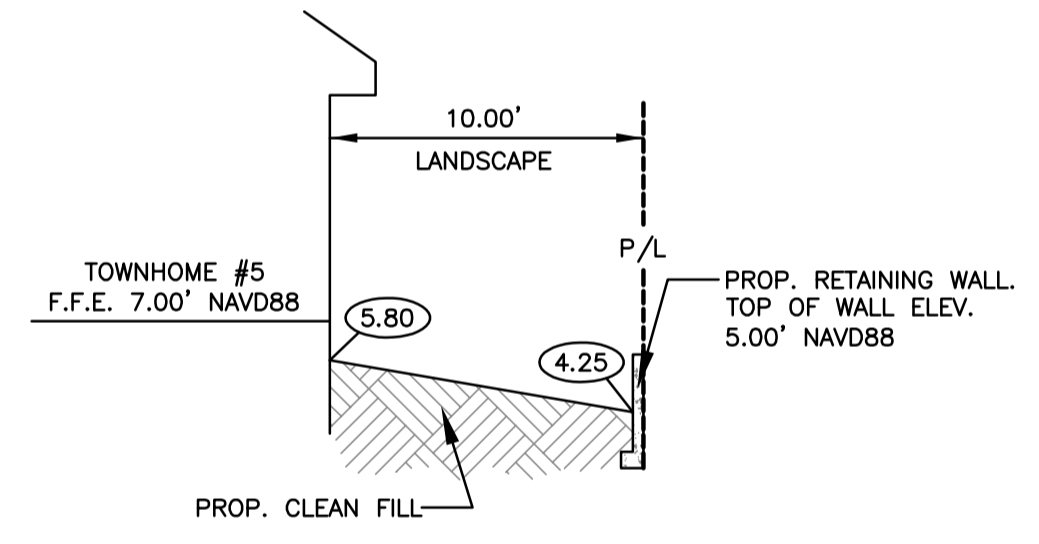

TYPICAL SECTION C-C
N.T.S.

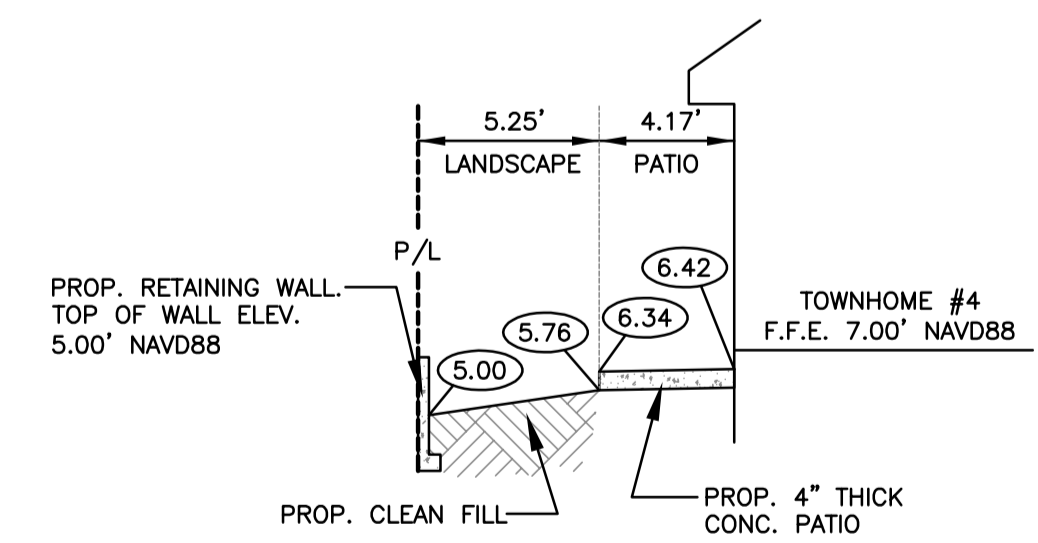

TYPICAL SECTION D-D
N.T.S.

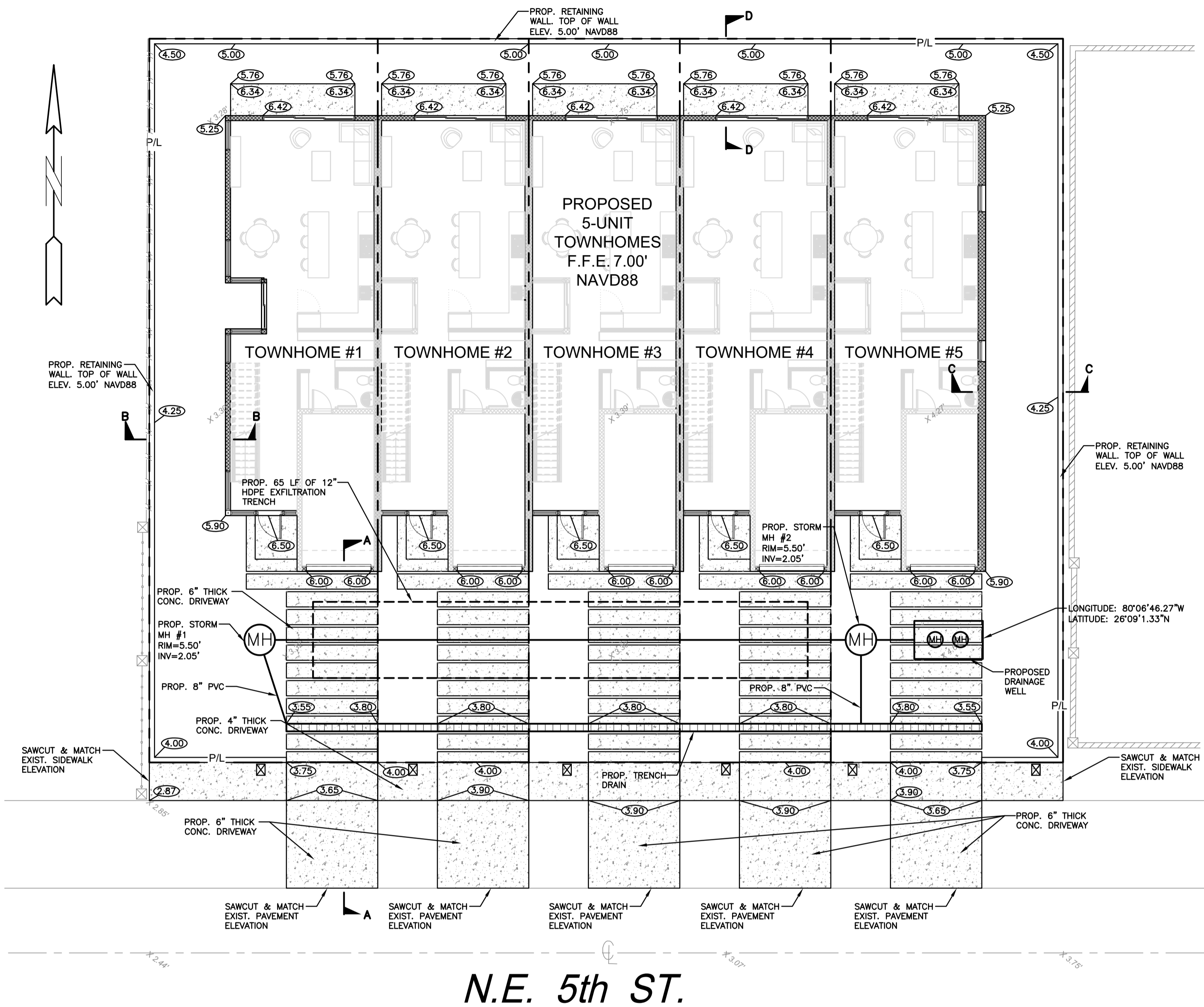

N.E. 5th ST.

LEGEND

- | | | | |
|--|---------------------------|--|-----------------------|
| | PROPOSED ASPHALT PAVEMENT | | PROPOSED WATER METER |
| | PROPOSED CONC. PAVEMENT | | EXISTING WATER METER |
| | PROPOSED CONC. WALKWAY | | EXISTING WATER VALVE |
| | PROPOSED GRADE | | PROPOSED BFP DEVICE |
| | EXISTING ELEVATION | | EXIST. DRAINAGE MH |
| | PROPOSED CATCH BASIN | | PROPOSED FIRE HYDRANT |
| | EXISTING CATCH BASIN | | |

PAVING, GRADING & DRAINAGE PLAN

SCALE: 1"=10'

WILFORD ZEPHYR

Digitally signed by
WILFORD ZEPHYR
Date: 2024.04.10
16:59:24 -04'00'

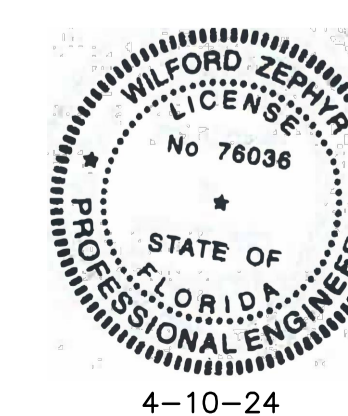

THIS ITEM HAS BEEN DIGITALLY SIGNED AND SEALED BY WILFORD ZEPHYR ON THE DATE ADJACENT TO THE SEAL.
PRINTED COPIES OF THIS DOCUMENT ARE NOT CONSIDERED SIGNED AND SEALED AND THE SIGNATURE MUST BE VERIFIED ON ANY ELECTRONIC COPIES.

DRC
PZ24-12000008
5/15/2024